Casa Legatus | Contemporary Luxury in Cap Martinet

Juan Pedro Pérez: +34 665 566 644
info@jpibizarealestate.com
jpibizarealestate.com



Price	6.385.000
Type	Villa
Property area	525 m²
Land area	1.050 m²
Bedrooms	7
Bathrooms	7

Features

Description

Located in the exclusive area of Cap Martinet, Casa Legatus is a modern design villa with stunning views of the Mediterranean and Dalt Vila. Built in 2021, it offers 525 m² of living space on an 806 m² plot, featuring seven en-suite bedrooms, spacious living areas, and high-quality finishes.

Its exteriors combine a heated infinity pool, terraces, and Mediterranean gardens, creating an ideal setting to enjoy Ibiza's privacy and lifestyle. It also features an elevator, home automation, a garage for 5-6 vehicles, and excellent connections to Talamanca, Marina Botafoch, and the city center.

An exceptional property where architecture, comfort, and sea views unite in one of the island's most desired locations.

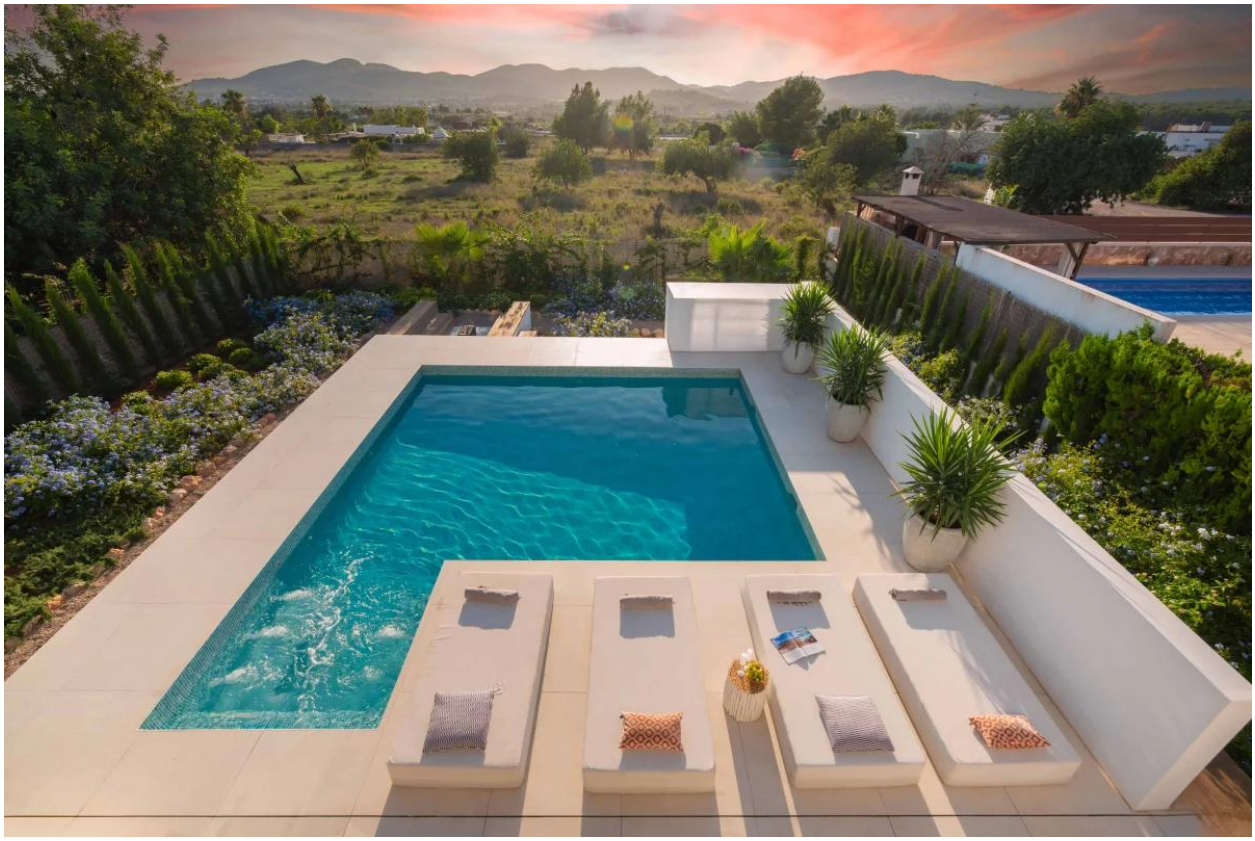







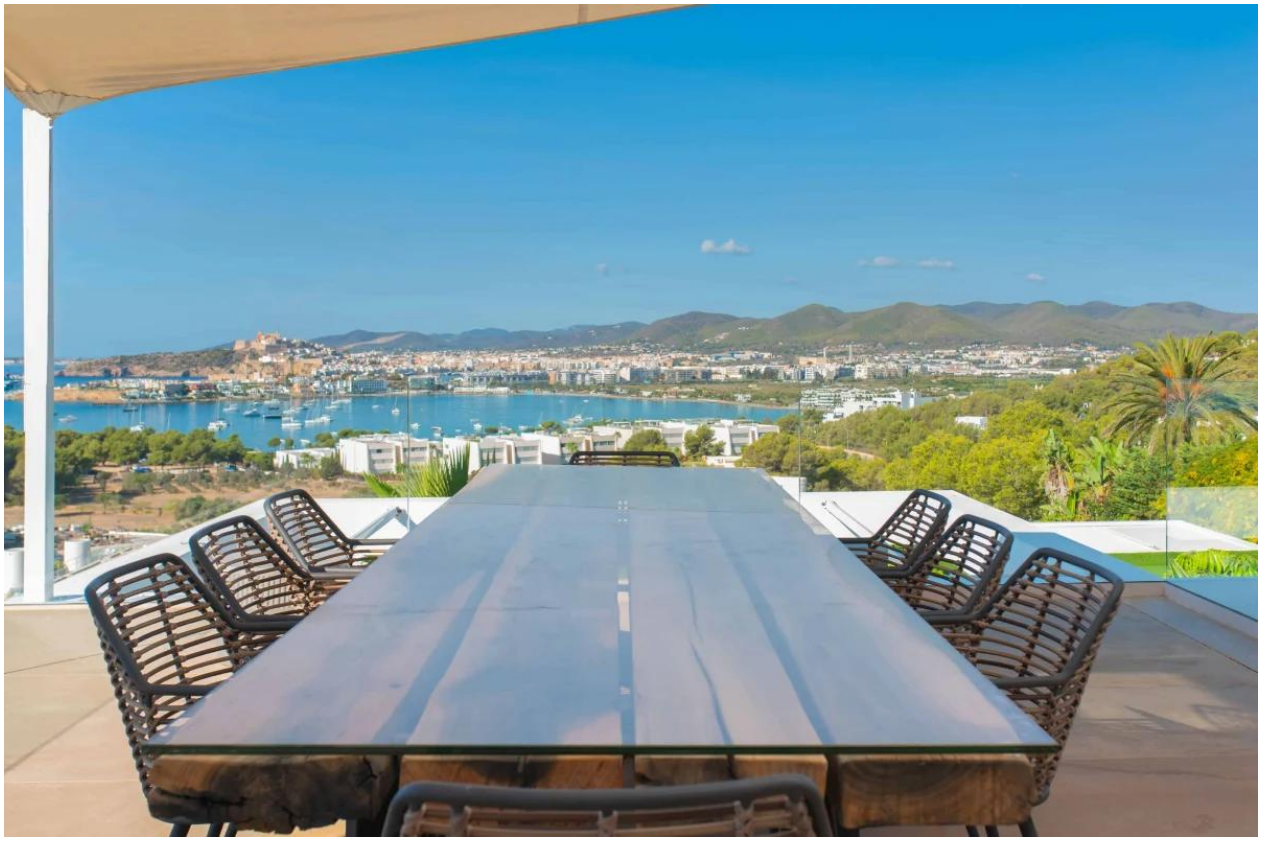



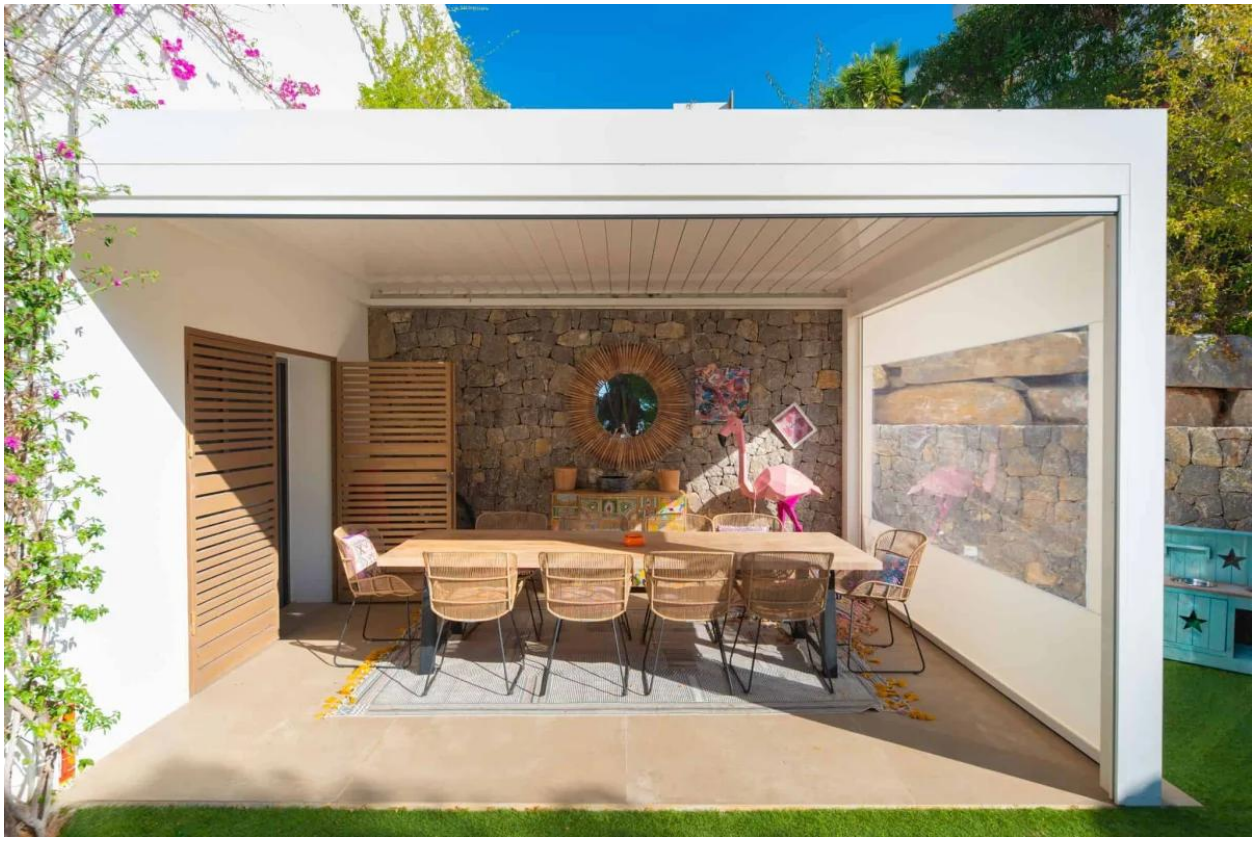









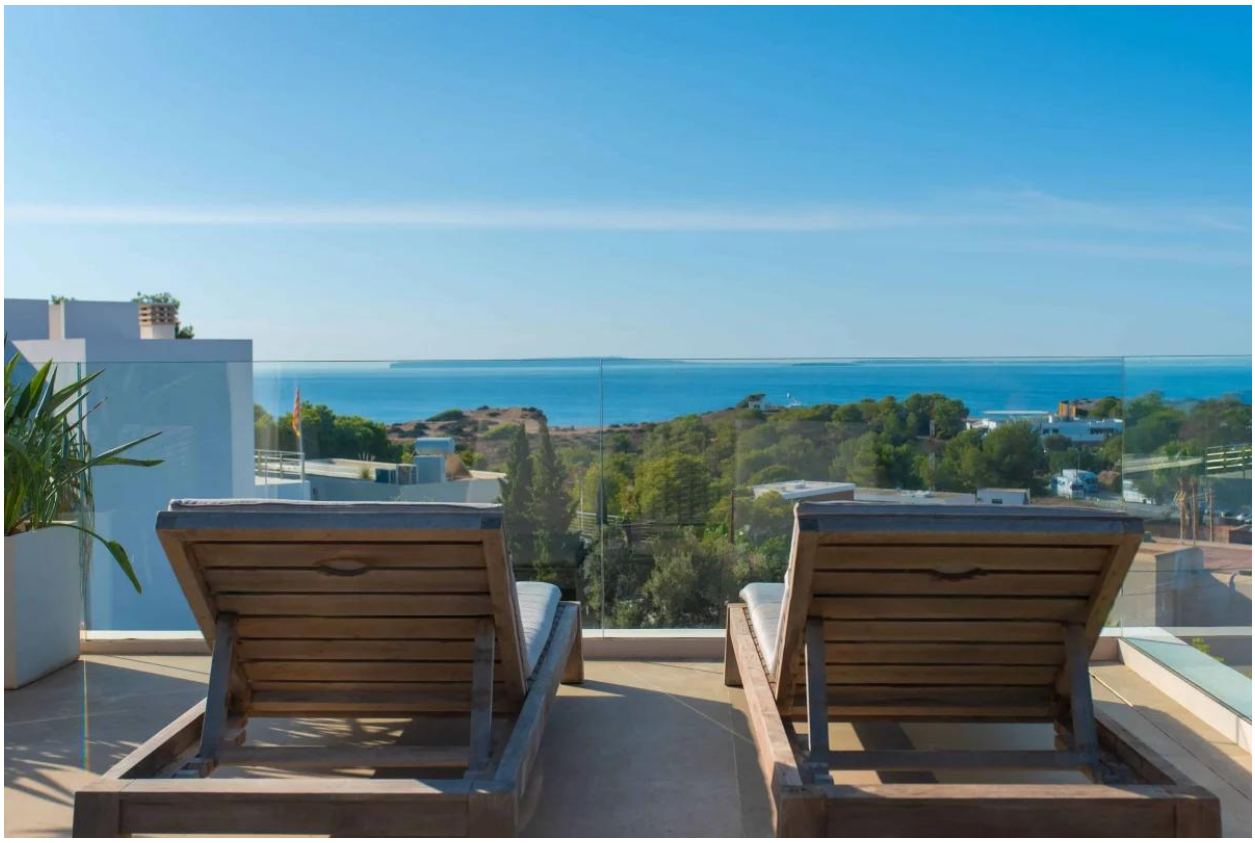

















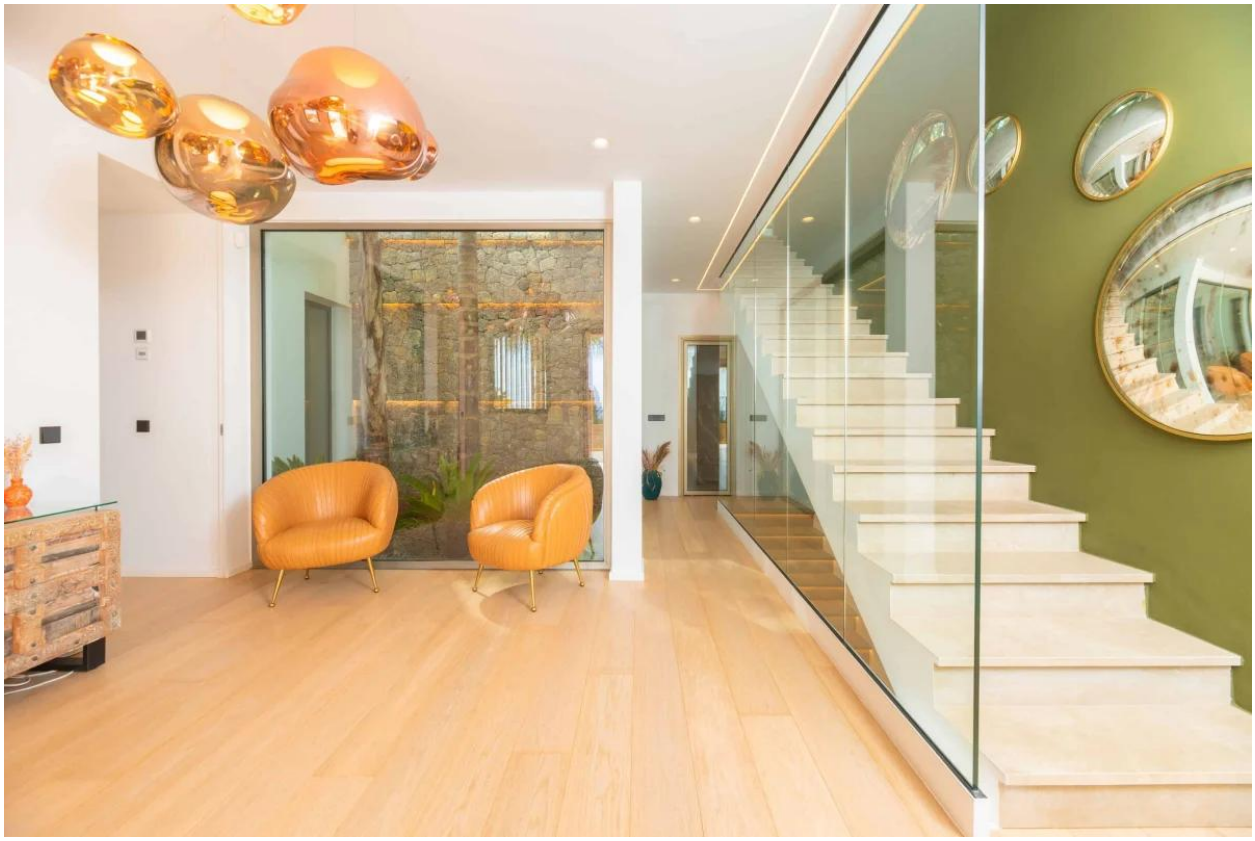










Coca-Cola









