Exclusive Villa with Sea and Dalt Vila Views in Ses Torres, Ibiza

Juan Pedro Pérez: +34 665 566 644
info@jpibizarealestate.com
jpibizarealestate.com



Price	3.850.000
Type	Villa
Property area	370 m²
Land area	448 m²
Bedrooms	6
Bathrooms	6

Description

Located in one of Ibiza's most sought-after residential areas, this villa stands out for its contemporary design, spacious interiors, and a careful selection of amenities designed for enjoying the island in total comfort. The home features six bedrooms and six bathrooms, a bright living room connected to the outdoors, and an open-concept kitchen that provides a sense of space and continuity to the living areas.

The property offers unique spaces for leisure and well-being, including a gym equipped with Technogym machinery, a private club room, and a Sonos sound system integrated throughout various rooms.

Outside, the swimming pool, jacuzzi, and terraces create distinct environments for relaxing and sharing moments outdoors. The rooftop deserves special mention: it features an outdoor kitchen, a dining area, and several lounge zones from which to contemplate views of the Mediterranean and the historic skyline of Dalt Vila.

Its location in Ses Torres allows for a peaceful residential setting without sacrificing proximity to Talamanca Beach, Marina Botafoch, Jesús, and the center of Ibiza. This is a property that combines privacy, high-end equipment, and a privileged way to experience the Ibizan lifestyle.

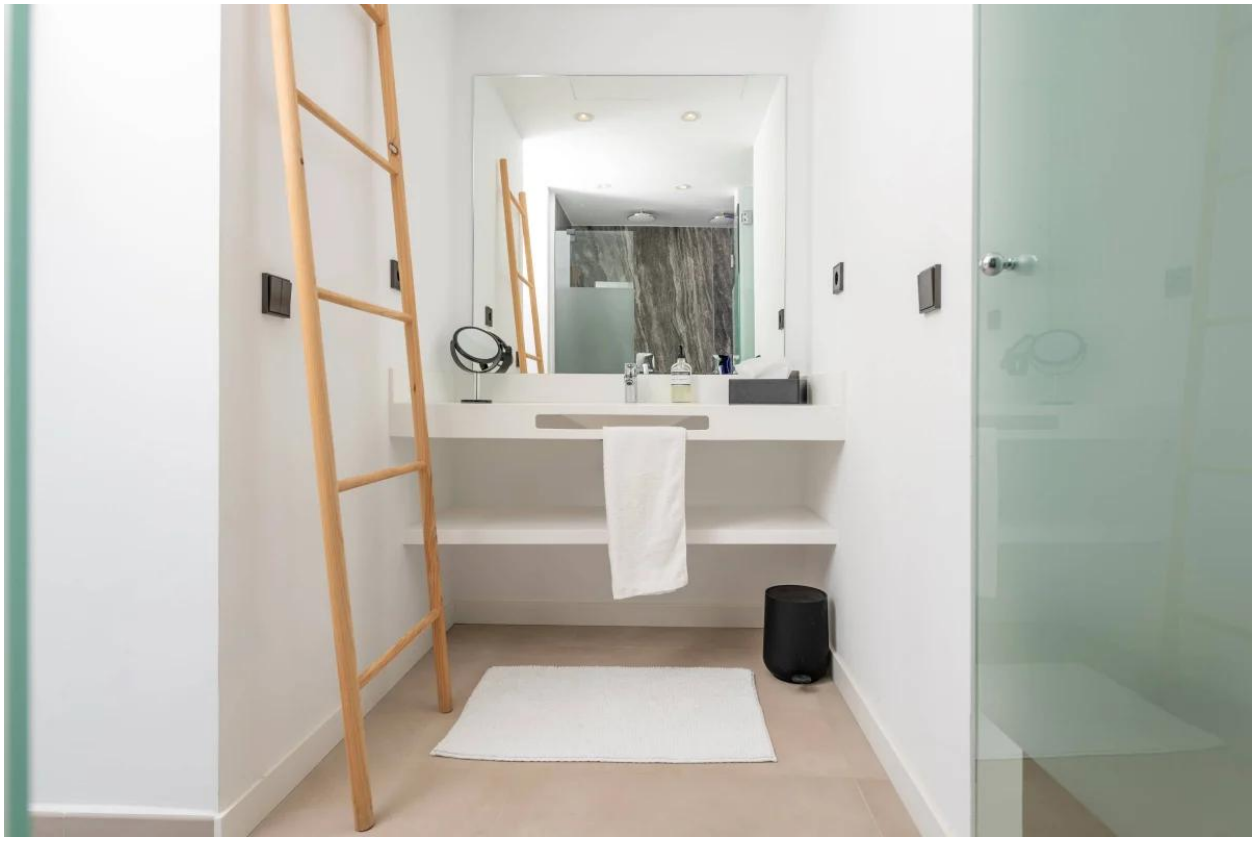



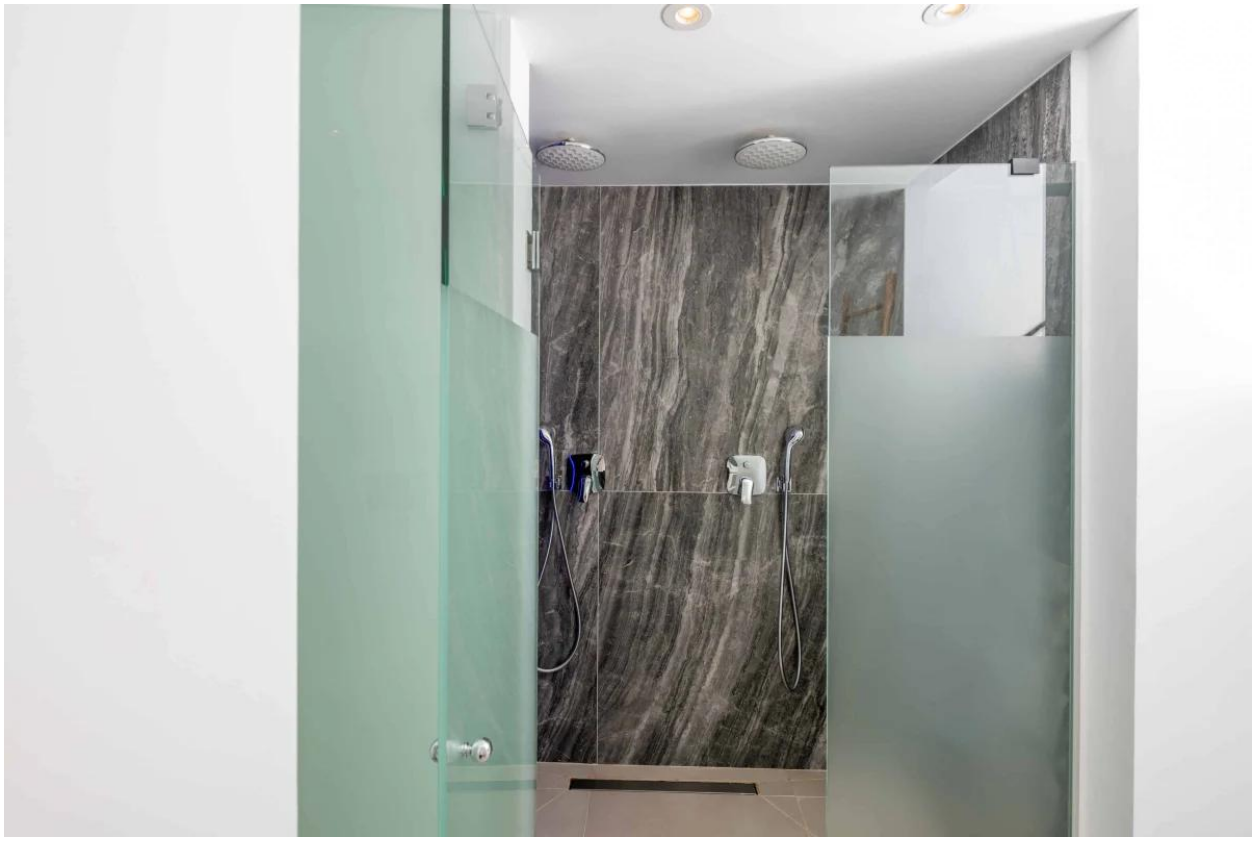



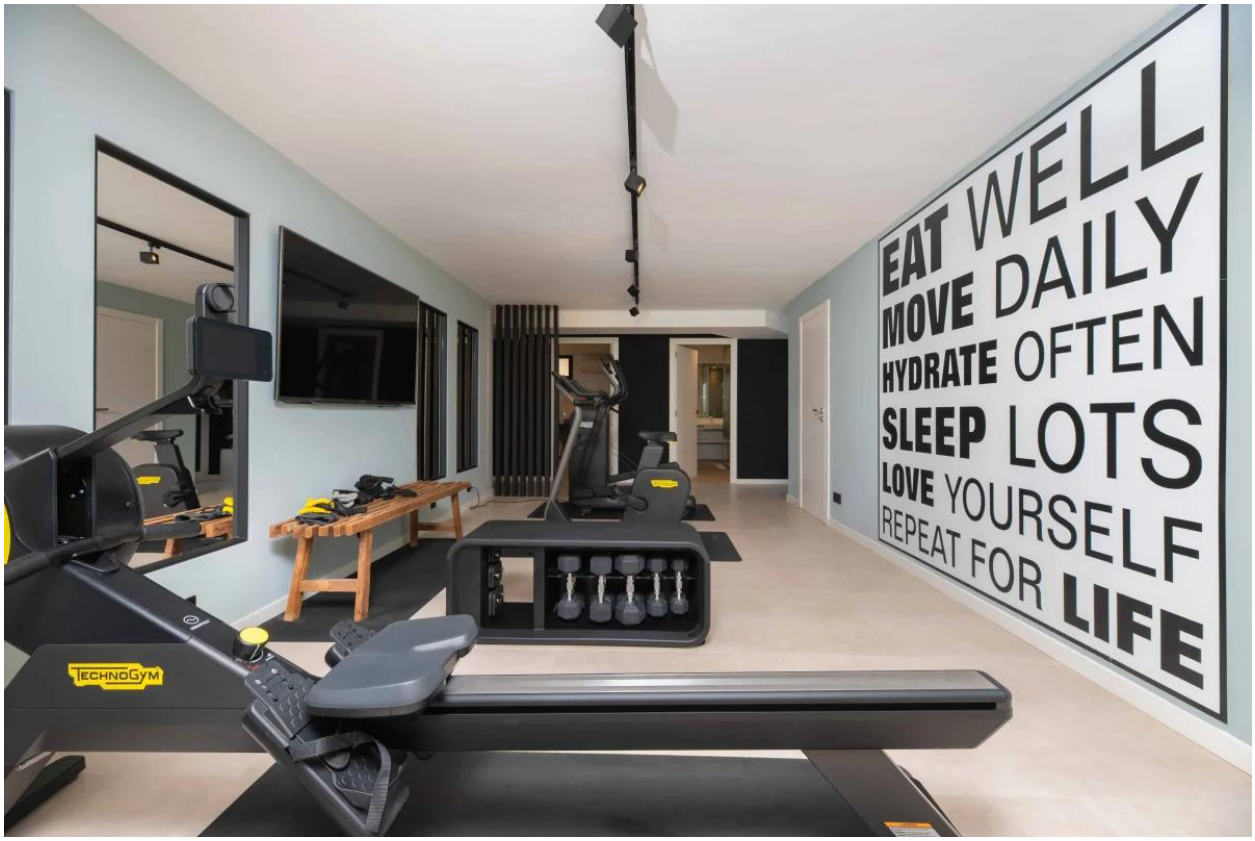
EAT WELL
MOVE DAILY
HYDRATE OFTEN
SLEEP LOTS
LOVE YOURSELF
REPEAT FOR LIFE
TECHNOGYM





















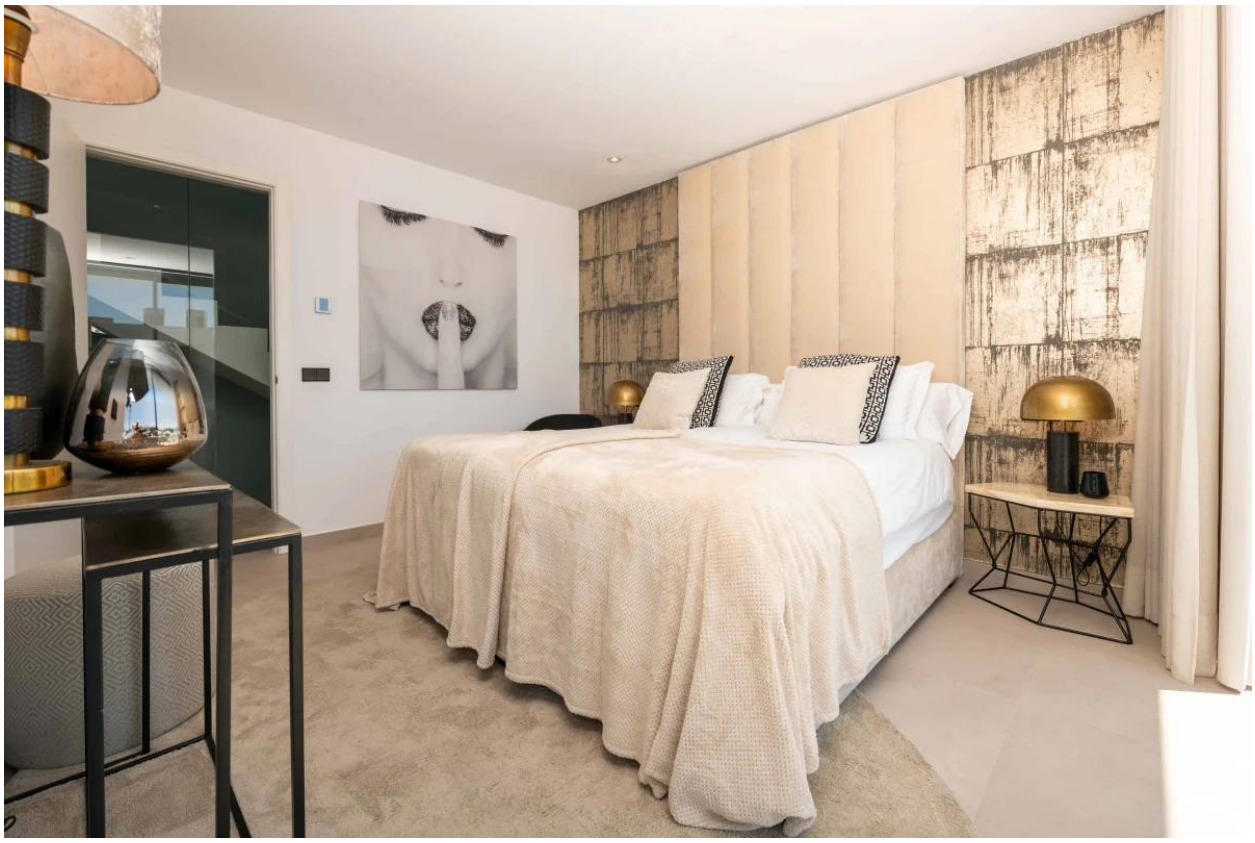










BACARDÍ
BEEFEATER

